

PLAN SHOWING THE PROPOSED ADDITIONS TO THE EXISTING HOSPITAL BUILDING
 AT D.NO. , S.NO. 177, T.S.NO. 49, BLOCK NO. 42, RAMAKRISHNA PURAM FIRST STREET, WEST MAMBALAM,
 MADRAS - 33. DIVISION NO. 118. SCALE = 1" = 8' 0"

GROUND FLOOR PLAN ON SITE

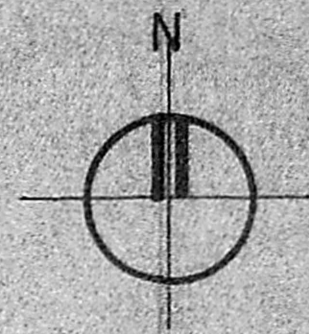

V. BALAKUMAR
 B.Sc. B.Tech. (Civil), M.Sc. (Soils Engg.),
 C.Eng. M.I.E., M.I.G.S., F.I.V.
 CHARTERED ENGINEER
 LICENSED SURVEYOR - C.I.
 LICENSED SURVEYOR

PLINTH AREA OF G.F. (EXIST) 5769.0 SQ. FT.
 PLINTH AREA OF F.F. (EXIST) 5570.0 "
 PLINTH AREA OF S.F. (PRO) 3667.0 "

PROPOSALS [Line with double bars]
 EXISTING [Line with single bar]
 ROAD [Line with thick bar]
 PLOT BOUNDARY [Line with thin bar]

AREA OF THE PLOT: - 4 GROUND AND 411.0 SQ. FT.

Planning Clearance No. _____
APPROVED
 Subject to the conditions in
 this office letter
 No. C/14622/89 Dt. 17.10/89
 FOR MEMBER SECRETARY
 MADRAS METROPOLITAN
 DEVELOPMENT AUTHORITY

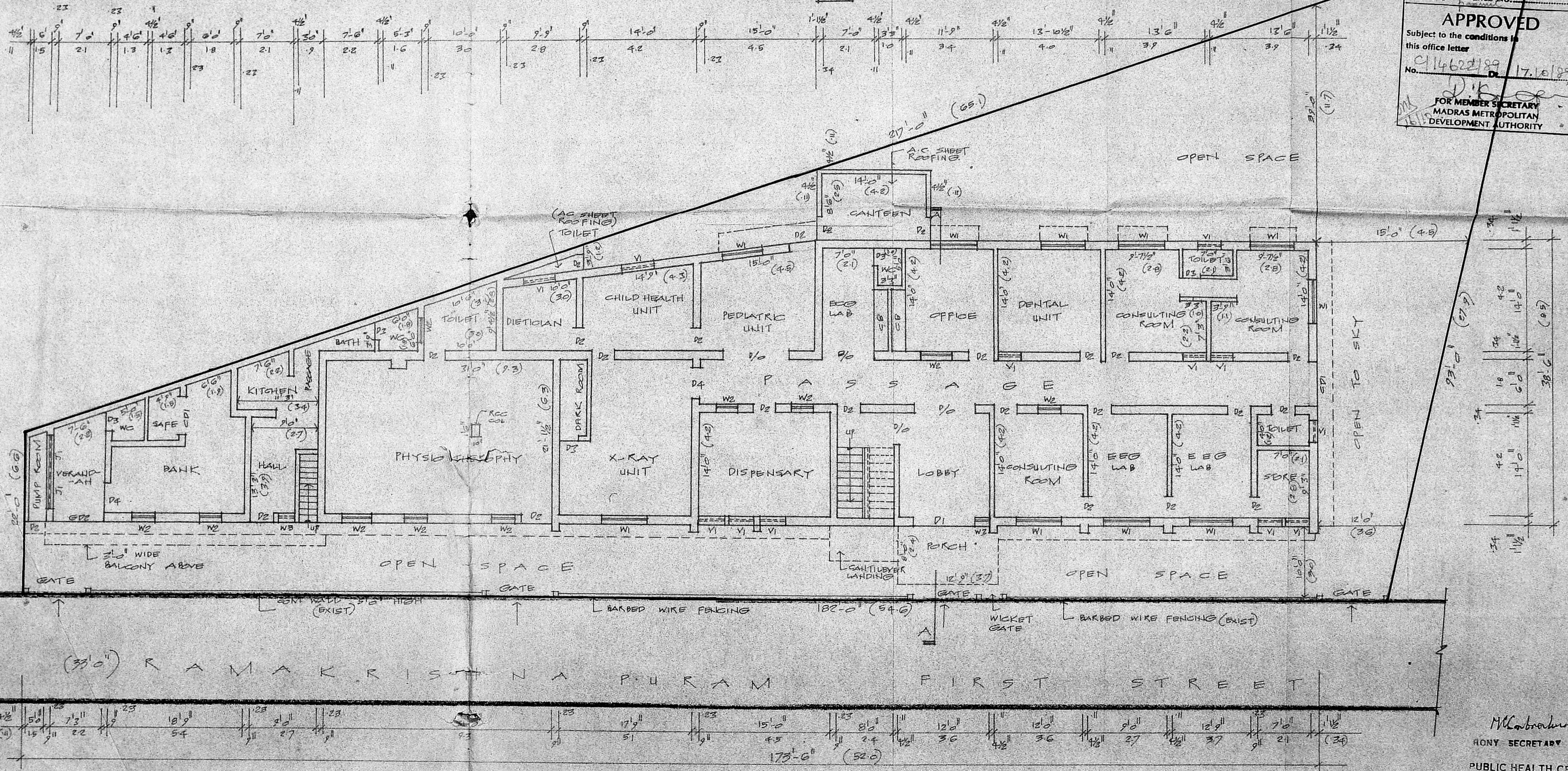

M. K. ...
 HONY SECRETARY
 PUBLIC HEALTH CENTRE
 114, LAKE VIEW ROAD,
 MADRAS-600 033
 OWNER

PLAN SHOWING THE PROPOSED ADDITIONS TO THE EXISTING HOSPITAL BUILDING
 AT D.NO. , S.NO.177, T.S.NO.49, BLOCK NO.42, RAMAKRISHNA PURAM I STREET, WEST MAMBALAM,
 MADRAS - 33. DIVISION NO.118. SCALE 1"=80"

PROPOSALS ROAD PLOT BOUNDARY

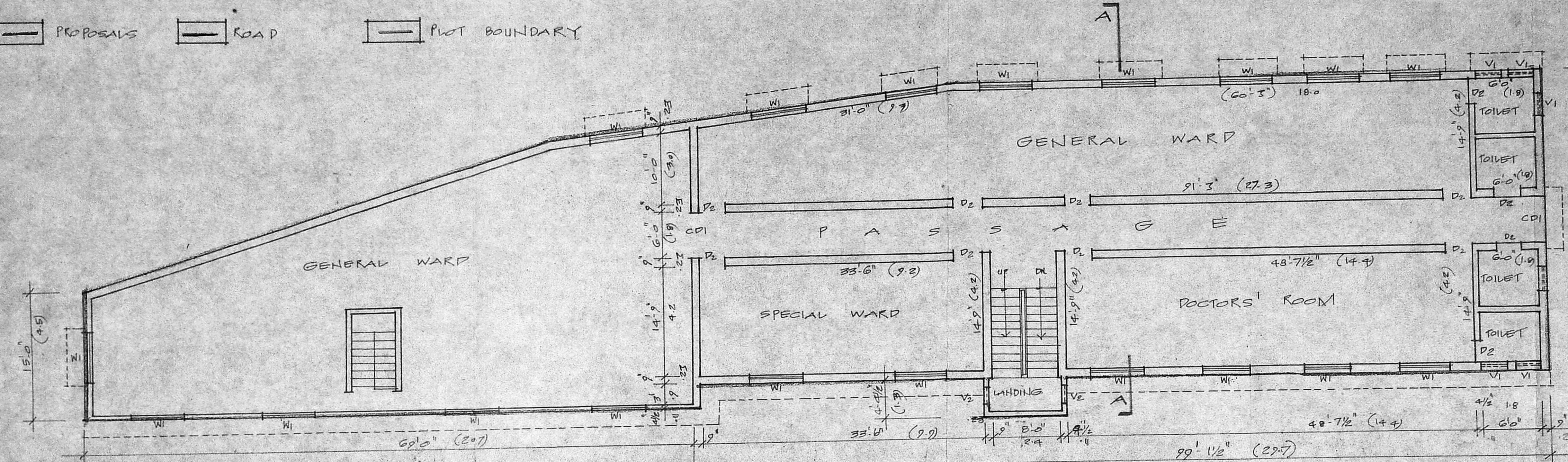

SECOND FLOOR PLAN (PROPOSED)

CIPR/2650/189

Planning Clearance No. **APPROVED**

Subject to the conditions in this office letter

No. 114622/89 Dt. 17.10.89

FOR MEMBER SECRETARY
 MADRAS METROPOLITAN
 DEVELOPMENT AUTHORITY

V. BALAKUMAR
 B.Sc., B.Tech. (Civil), M.Sc. (Soils Engg.),
 C.Eng., M.I.E., M.I.G.S., F.I.V.

CHARTERED ENGINEER
 LICENSED SURVEYOR - C.I.

LICENSED SURVEYOR

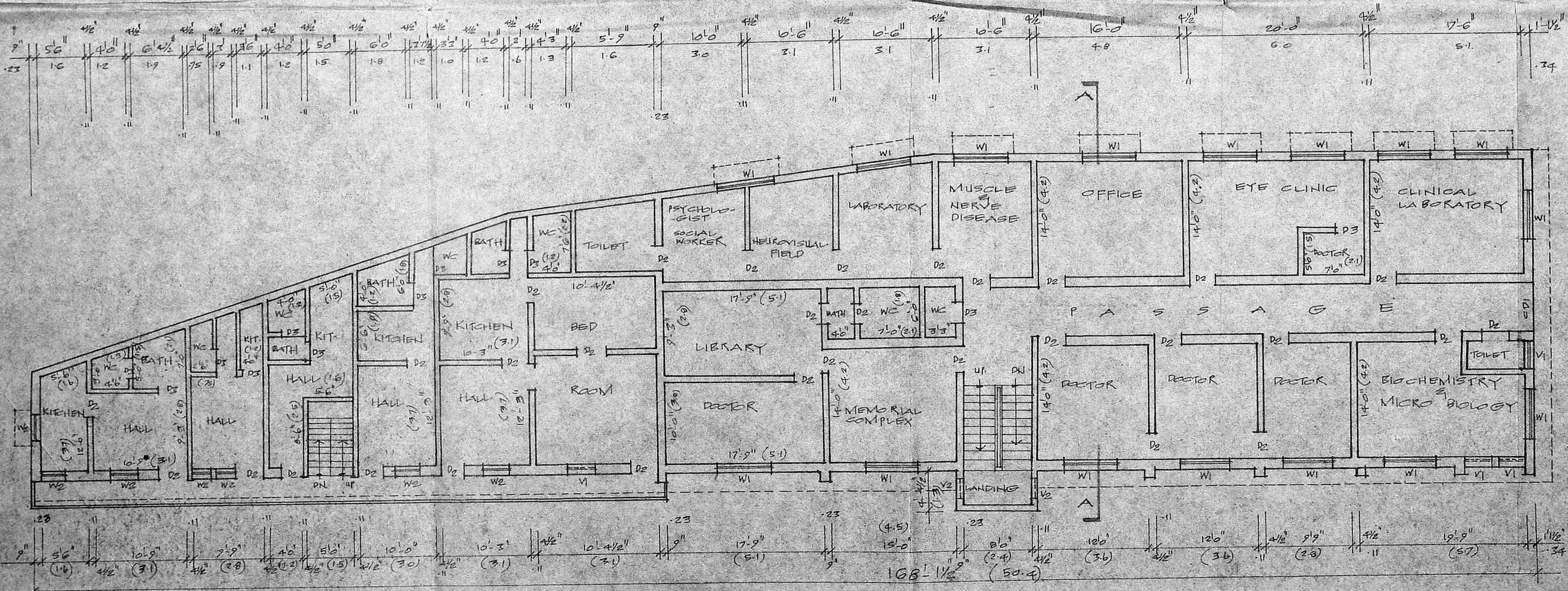

FIRST FLOOR PLAN

M. Subrahmanyam

JOINT SECRETARY
 PUBLIC HEALTH CENTRE
 134 LAKE VIEW ROAD,
 MADRAS-600 033

OWNER

PROPOSED ADDITIONS TO THE EXISTING BUILDING AT D.NO. ,S.NO.177,
 BLOCK NO.42, RAMAKRISHNA PURAM FIRST STREET, DIVISION NO.118,
 WEST MAMBALAM, MADRAS-33. SCALE:-1"=8'-0"

SHEET No 3

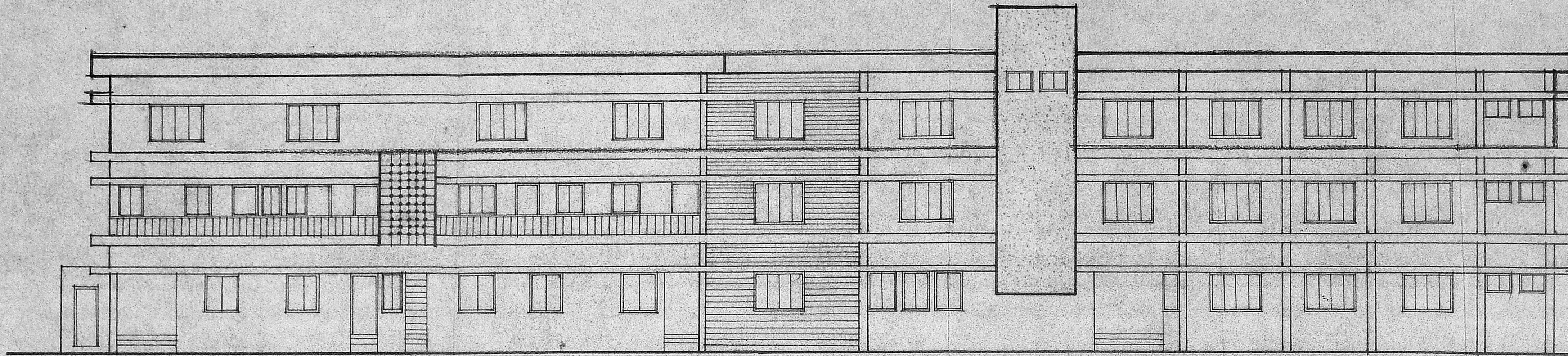

Planning Clearance No.
APPROVED
 Subject to the conditions in
 this office letter
 No. C/PP/265/C/89
 Dt. 17.10.89
 FOR MEMBER SECRETARY
 MADRAS METROPOLITAN
 DEVELOPMENT AUTHORITY

FRONT ELEVATION

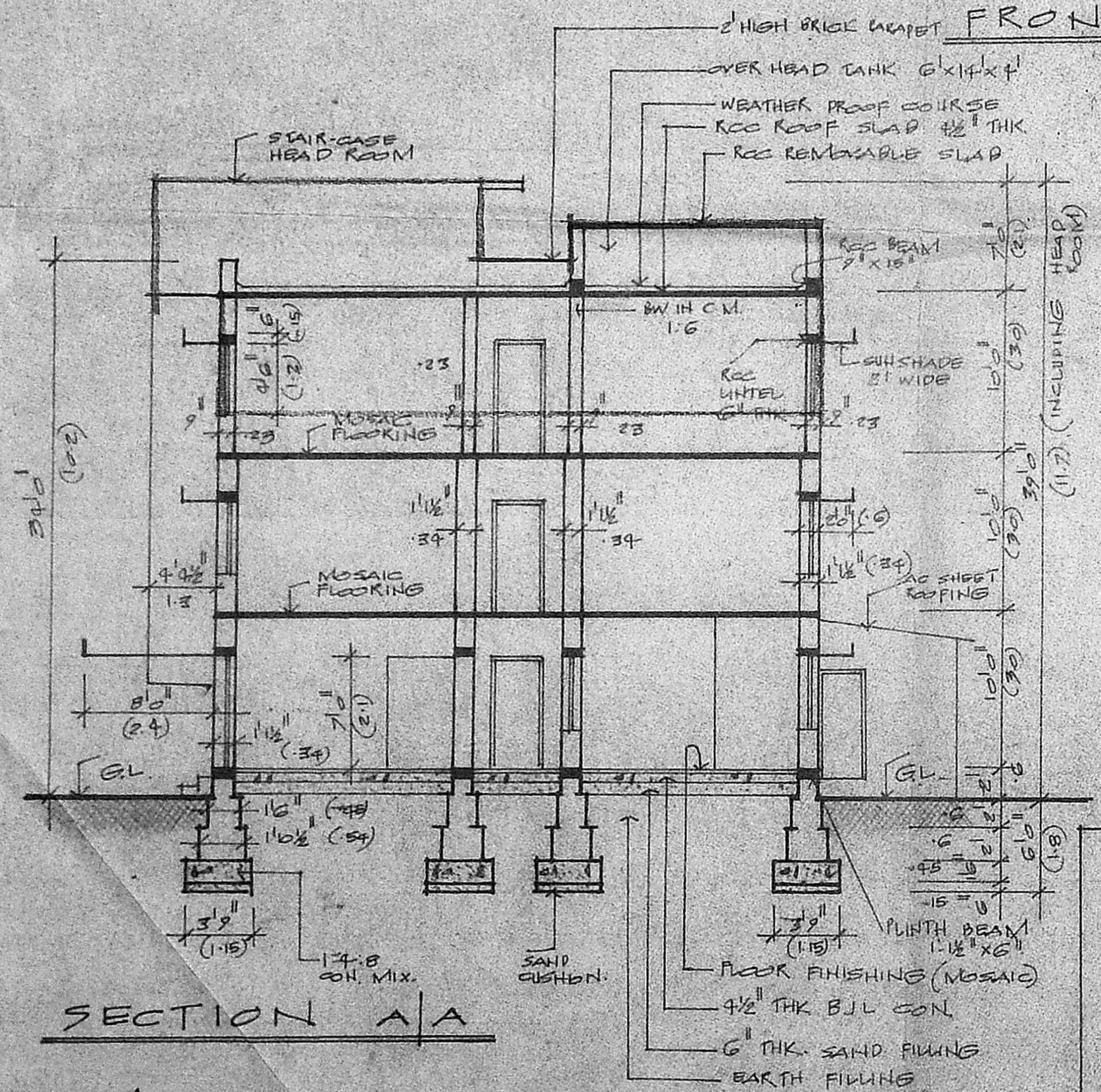

SECTION A/A

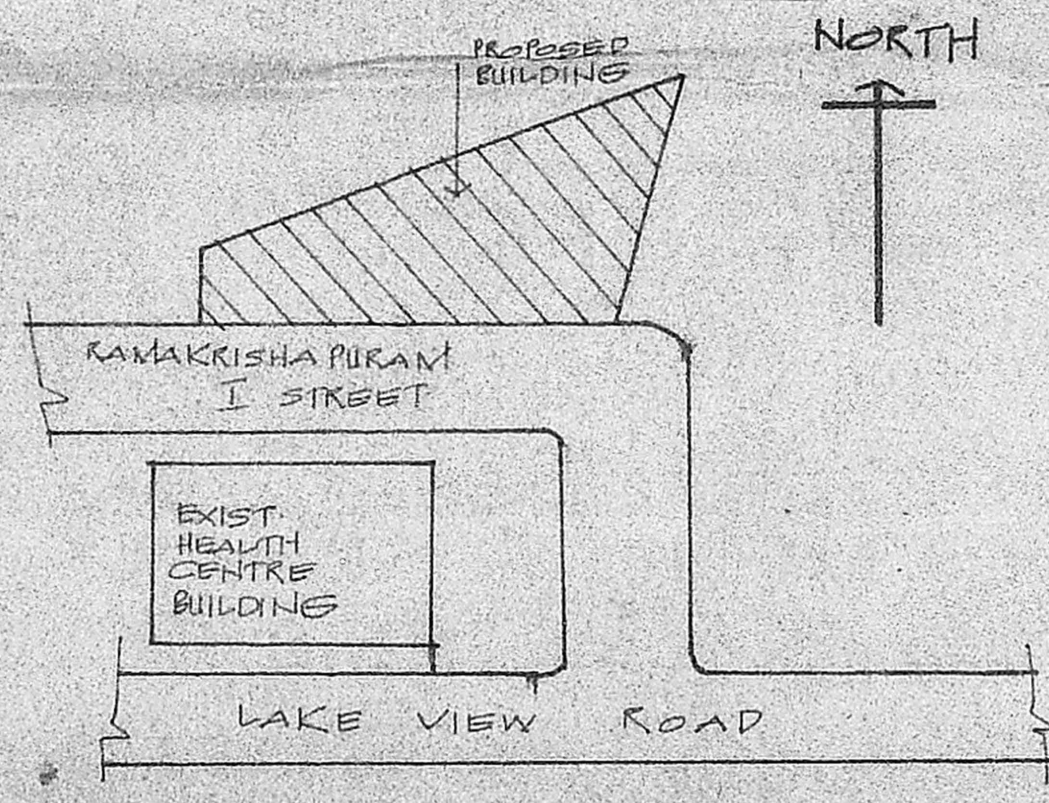

KEY PLAN
 NOT TO SCALE

SCHEDULE OF JOINERIES

CP1	6'-0" x 7'-0"	COLLAPSIBLE DOOR
D1	8'-0" x 7'-0"	T.W. FRAMED FLUSH DOOR
D2	2'-0" x 7'-0"	-do-
D3	2'-6" x 6'-6"	-do-
D4	4'-0" x 7'-0"	-do-
CR2	7'-3" x 7'-0"	COLLAPSIBLE DOOR
W1	6'-0" x 4'-6"	T.W. FRAMED GLAZED WINDOW
W2	3'-0" x 4'-6"	-do-
W3	2'-6" x 4'-6"	-do-
V1	3'-0" x 1'-6"	T.W. FRAMED GLAZED VENTILATOR
V2	2'-0" x 1'-0"	-do-

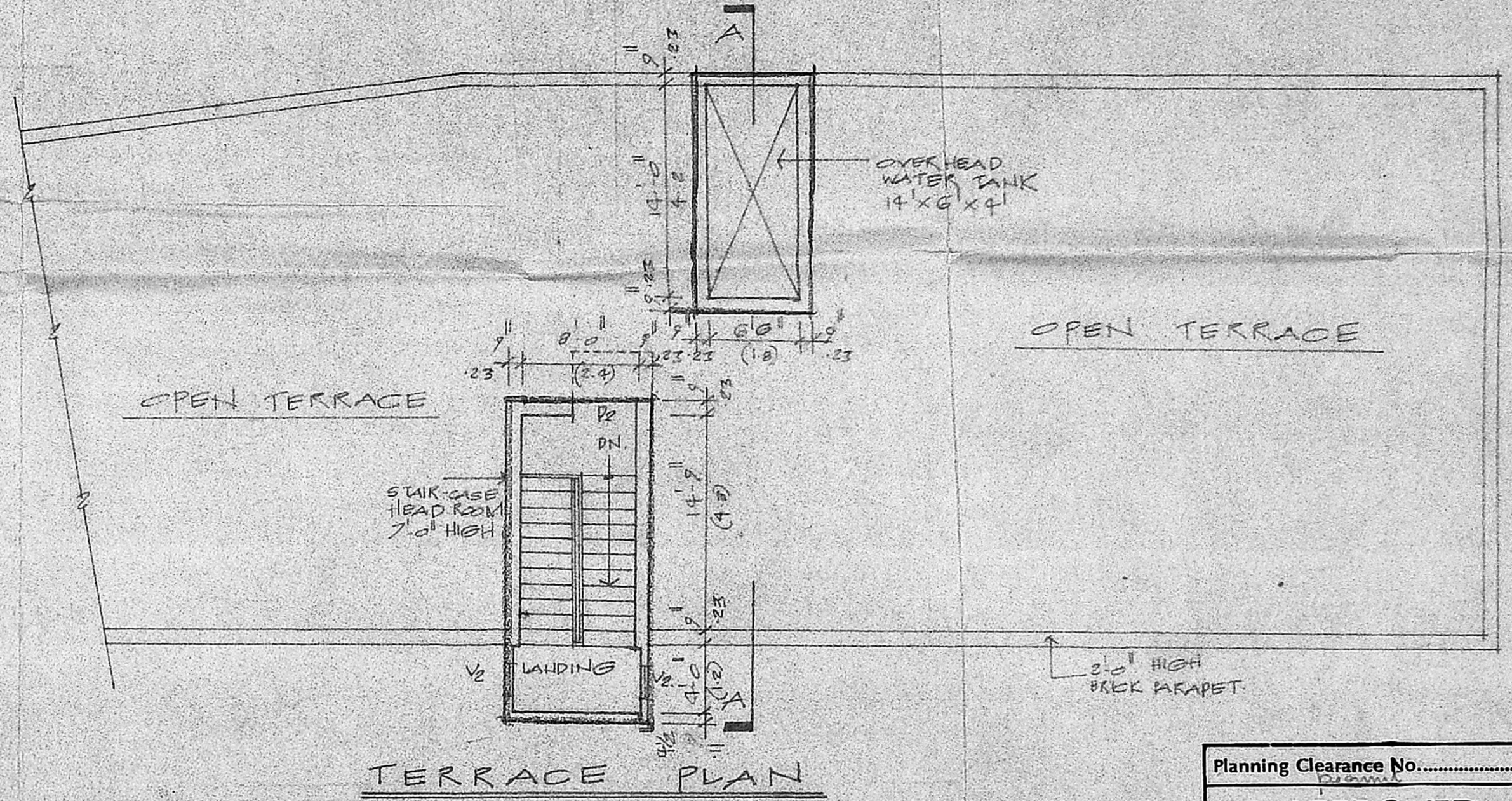

TERRACE PLAN

Planning Clearance No.
APPROVED
 Subject to the conditions in
 this office letter
 No. Dt.
 FOR MEMBER SECRETARY
 MADRAS METROPOLITAN
 DEVELOPMENT AUTHORITY

M. Balakumar
 HON'Y. SECRETARY
 PUBLIC HEALTH CENTRE
 114 LAKE VIEW ROAD,
 MADRAS-600 033.

M. Balakumar
M. BALAKUMAR
 B.Sc., B.Tech. (Civil), M.Sc. (Sales Engg.),
 C.Eng., M.I.E., M.I.G.S., F.I.V.
 CHARTERED ENGINEER
 LICENSED SURVEYOR - C.I.

OWNER

LICENSED SURVEYOR